



Contents

Purpose	1
Auto-Montage Overview	1
Automatic Auto-Montage Process.....	1
User-Specified Auto-Montage Process.....	2

Purpose

This document provides an overview of the auto-montage feature of *OptosAdvance*, inclusive of the automated process and the user-initiated process.

Auto-Montage Overview

Auto-montage is an *OptosAdvance* feature that produces montaged images by detecting the centers of the fovea and the optic nerve head in a series of images. The software then registers and blends the images to produce a single image with maximum field of view.

Auto-montage works with both **optomap color** imaging modes and both **optomap af** imaging modes. It is not designed to work with **optomap fa** or **optomap icg**.

Automatic Auto-Montage Process

- Central gaze image is always required.
- Additional gaze images must be steered using the fixation target; the touchscreen gaze indicator must be used.
Note: Images with patient looking up/down/right/left without changes to the fixation target are not recognized as steered so they will not montage.
- The central gaze image can be montaged with one to four images taken at other fixation points.
- Images in a series are automatically set to montage. Successfully montaged images appear as a new series (*Screenshot 1*).
Note: When more than one image of a gaze is captured, the most recent image is used.
- Please allow processing time to montage images.
- The process is fully automatic; no user intervention is needed.





OptosAdvance™ Auto-Montage



User-Specified Auto-Montage Process

This process should be followed to montage a series on-demand.

- To montage a series on demand, right-click on the desired series and then **Send Series** to Optos Montage (*Screenshot 2*).
- To montage specific images, display the images, right-click and then **Send Series** to Optos Montage.
Note: Each image must be sent within 20 seconds of the previous image. If 20 seconds pass with no received images, the montage process will begin.
- The new series will appear in the series list on the left with the montage image (*Screenshot 3*).

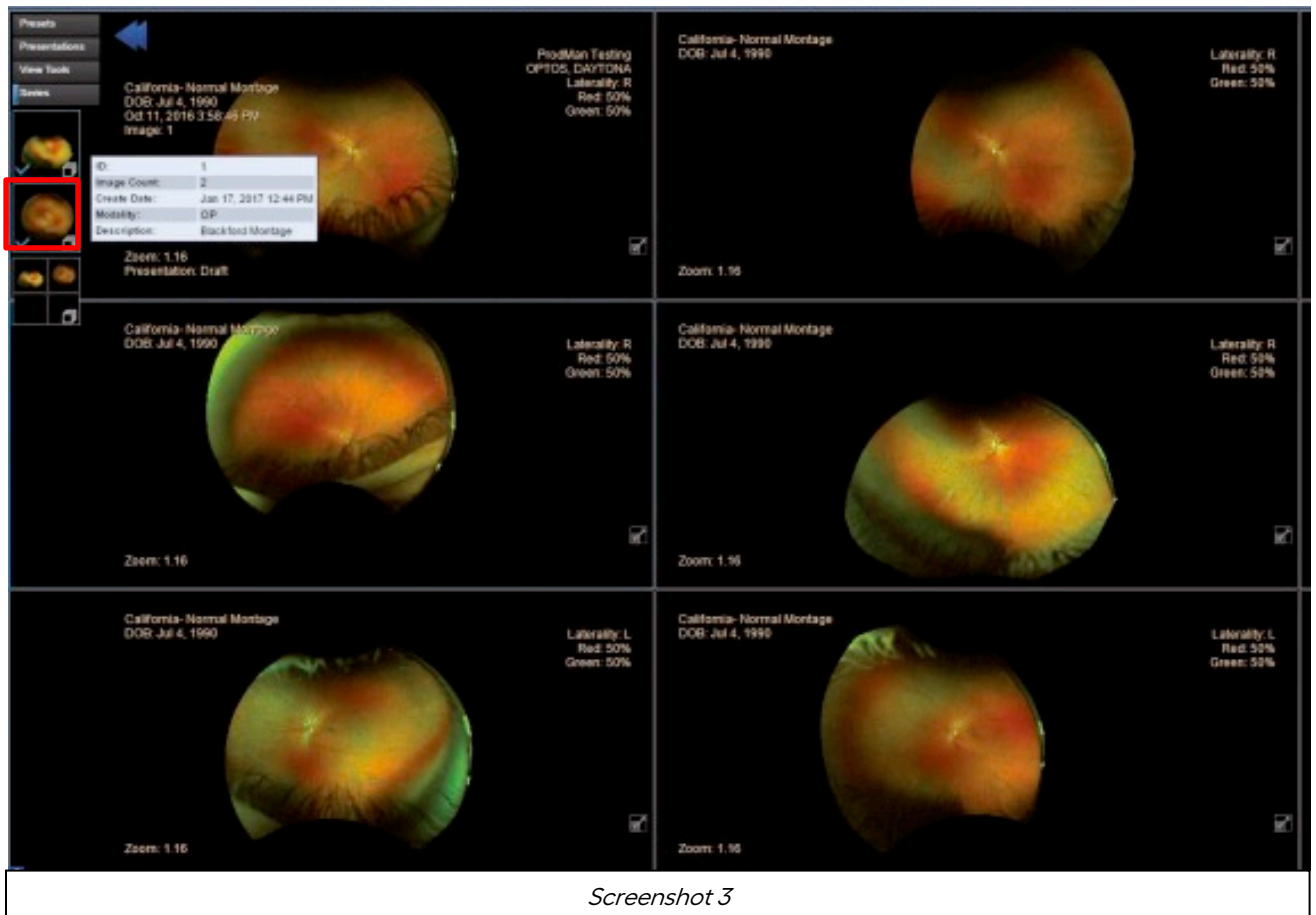
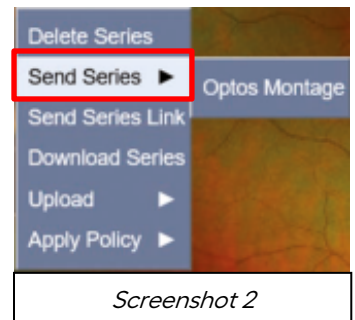



Single Image vs. Montage

Screenshot 4 below is a side-by-side comparison of a single image vs. a five-image montage.

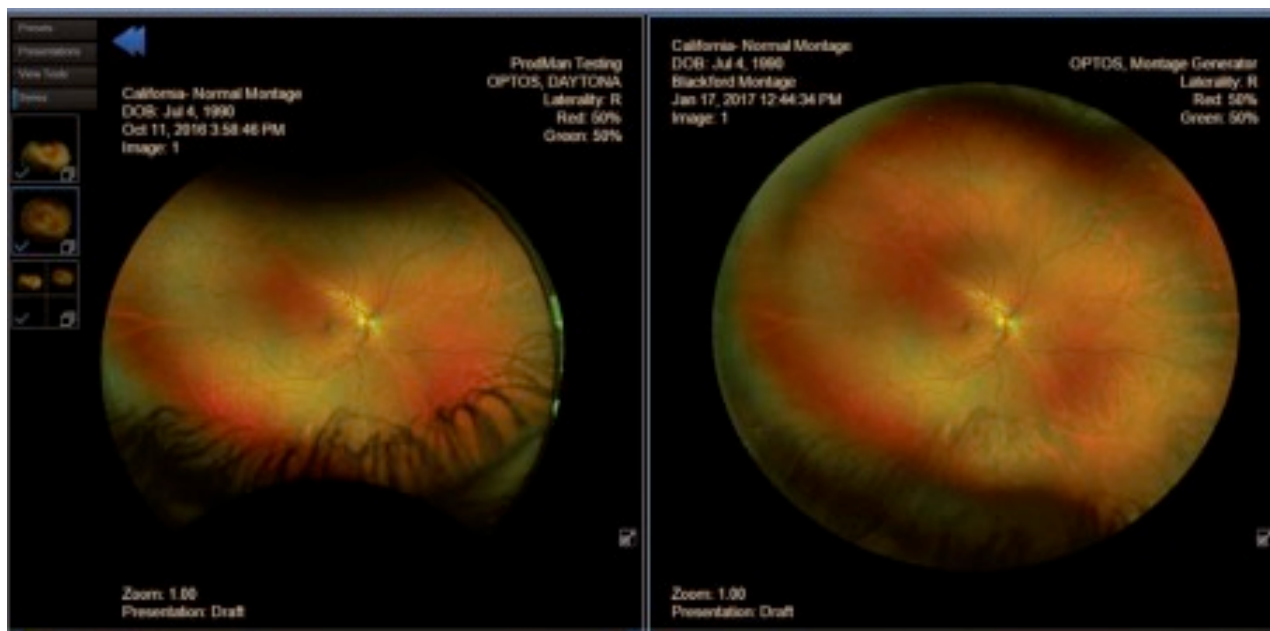

Screenshot 4

